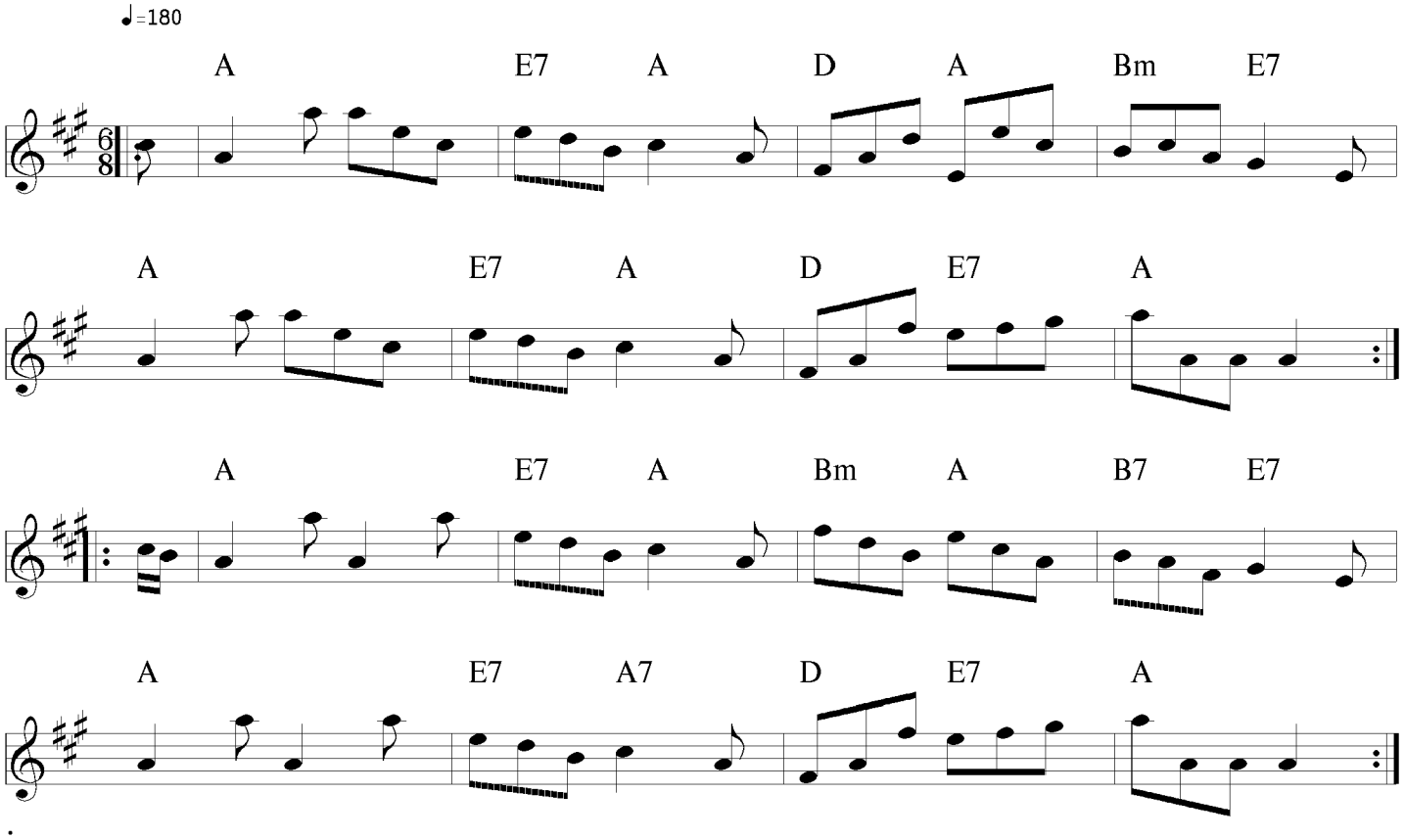Mary Currie